

# Innovaciones y herramientas

TIC

---

H. Le Roy

HUB – CVO KHNB – SBPE – FIAPE –  
MS MVP

[www.alt164.info](http://www.alt164.info)

# Programa de hoy

---

Algunas innovaciones pueden tener un efecto en cómo realizamos nuestra labor de cada día. Presentamos brevemente el nuevo Skydrive y algunos aspectos colaborativos de los futuros Windows 8 y Office 15.

Pero ¿de dónde se saca la inspiración? ¿Cómo se hace para dibujar el plano de una casa, o dos planes con variaciones para una clase de conversación? En este sinfín de herramientas en línea, hay algunas que son más importantes que otras. Pero decidir cuáles depende de cada uno, y de la situación en la que uno trabaja. Mostramos sitios para la

confección o la preparación de imágenes, para organizar el trabajo docente, y para encontrar materiales para uso en clase. Son sitios, no programas que hay que instalar - o sea que se pueden usar desde cualquier ordenador de cualquier local de profesores o de casa.

# Innovaciones

---

- Windows 8
- Office 2013
  
- Almacenamiento en la nube
  
- BYOT – Bring your own technology
- BYOD – Bring your own device

# Tendencias

---

- W8, maar niet alleen...
  - Final del Netbook, del Flash y del Silverlight
  - Vuelta de la Tableta
  - Web 3D
  - Touch
- Gratis content weg op internet?
- Nueva versión de Skydrive
- Google Drive (< docs)

# Windows 8 Release preview

---

- <http://windows.microsoft.com/en-US/windows-8/release-preview>
- Preview en formato ISO
- Instalable en Virtual machine  
<http://4sysops.com/archives/how-to-install-windows-8-developer-preview-in-virtualbox/>

# Lo que llama la atención

---

- Versiones estándar y pro
  - Final de los netbook?
- Mismo sistema operativo en PC, tableta, smartphone
- Skydrive forma parte de Windows – archivos accesibles desde cualquier conexión a Internet
- Internet Explorer 10 – final de Flash?
- Interfaz
  - Tiles (tejas)
  - Dos pantallas: clásica y tejas
  - Se suprime el botón *Inicio*
- Microsoft Surface: un ordenador MS

Microsoft

# Enlaces

---

- [microsoft.com/windows](http://microsoft.com/windows)
- [en.wikipedia.org/wiki/Windows\\_8](http://en.wikipedia.org/wiki/Windows_8)
- [hlnet.com](http://hlnet.com)
- <http://windows.microsoft.com/nl-be/windows-8/faq>

26 octubre

# Office 2013 / Office 15

---

- <http://www.microsoft.com/office/preview/en>
- EN ó ES
- Combinable con Office 2010 / W7 of W8

## Welcome to the new Office

You're about to sign up for Office 365 Home Premium Preview, a new service that gives you a full-featured version of Office. With the service you also get:

A personalized experience on up to 5 household PCs or tablets.

Access to your applications, documents, and settings on Internet-connected PCs.

The applications you trust: Word, PowerPoint, Excel, Outlook, OneNote, Publisher, and Access.

Click [Try now](#) and a few steps later you can start using Office.

[Try now](#) [Learn more](#)

Windows 7 or [Windows 8 Release Preview](#) required

Welcome to Office

We think you'll love it. Let's get started.

[Next](#)

- ←
- Info
- New
- Open
- Save
- Save As
- Print
- Share
- Export
- Close
- Account
- Options

## Info

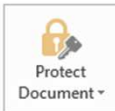

### Protect Document

Control what types of changes people can make to this document.

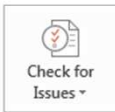

### Inspect Document

Before publishing this file, be aware that it contains:

- Document properties and author's name

### Versions

There are no previous versions of this file.

### Properties

Size	Not saved yet
Pages	1
Words	0
Total Editing Time	0 Minutes
Title	Add a title
Tags	Add a tag
Comments	Add comments

### Related Dates

Last Modified	
Created	Today, 8:54
Last Printed	

### Related People

Author	Hans Le Roy
	Add an author
Last Modified By	Not saved yet

Show All Properties

FILE HOME INSERT DESIGN PAGE LAYOUT REFERENCES MAILINGS REVIEW VIEW DEVELOPER

Clipboard Font Paragraph Styles Editing

Calibri (Body) 11 A A Aa B I U abc X<sub>2</sub> X<sup>2</sup> A ab A AaBbCcDc AaBbCcDc AaBbCc AaBbCc AaB AaBbCcDc AaBbCcDc

Find Replace Select

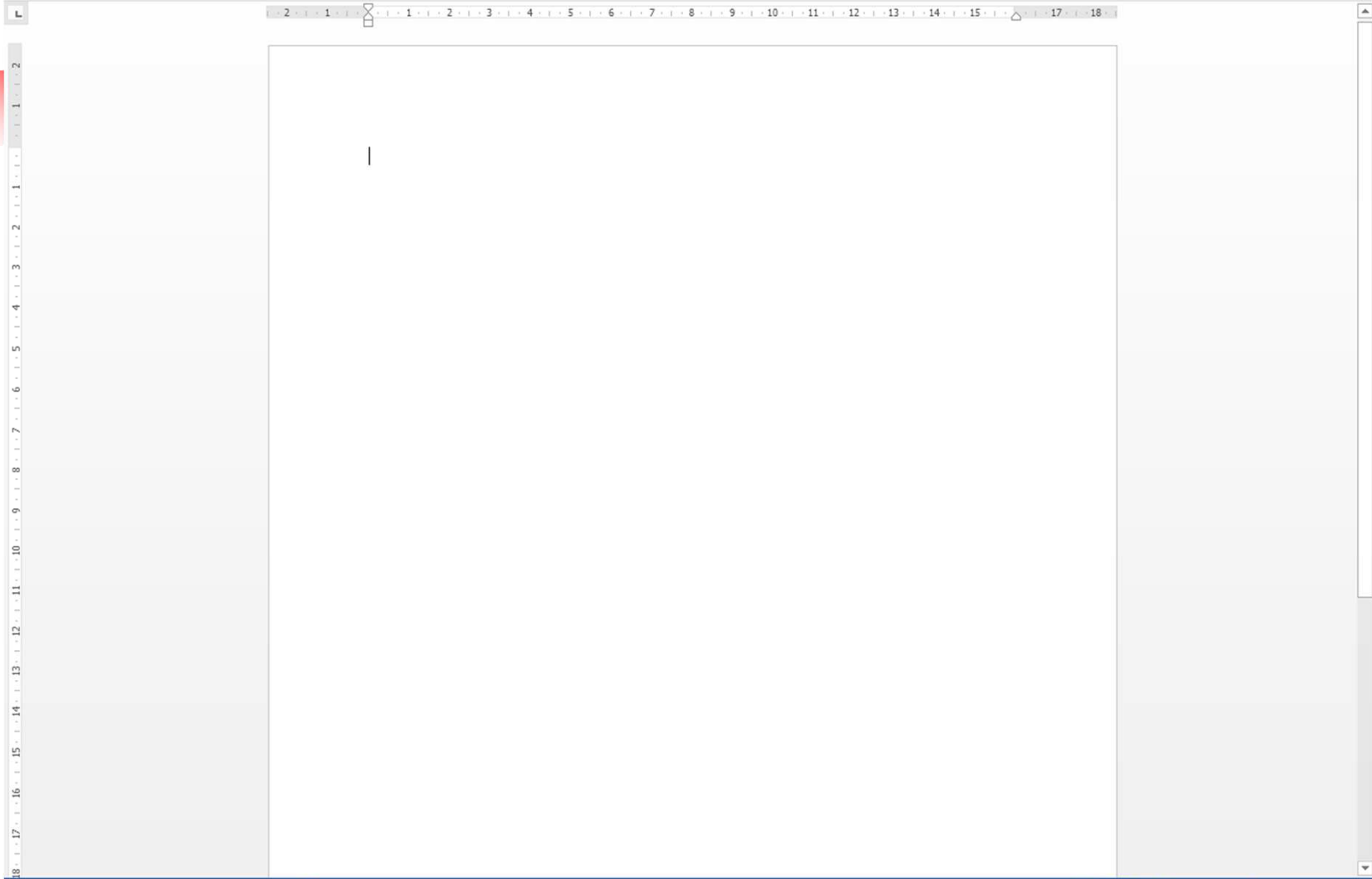

# Menú y cuenta

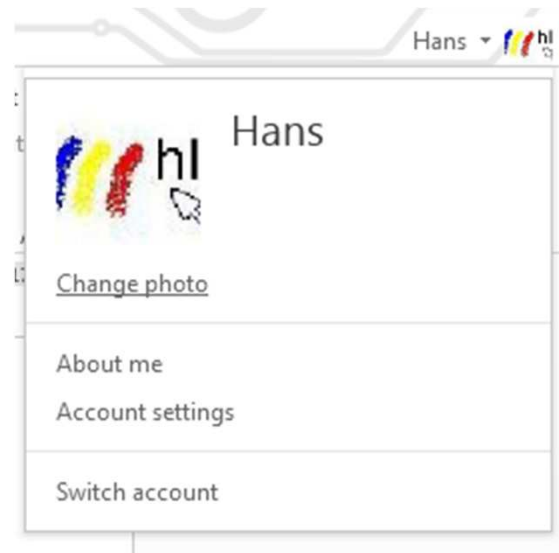
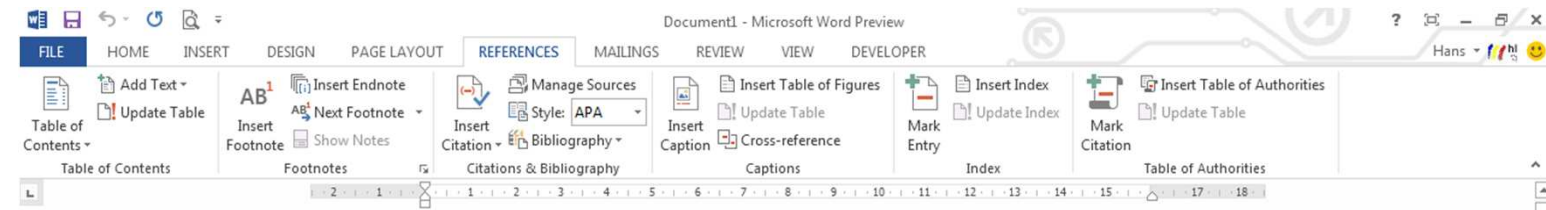

# Funcionalidad

---

- Look-and-feel de Windows 8
- Integración con Skydrive
  - Documentos accesibles desde cualquier conexión
  - Te sigue la lista de los últimos documentos
- "Where you left off"
  - Se muestra qué se estaba haciendo al cerrar
- Storyboarding: gráficos en PPT
  - ¿Conocéis SmartArt ?

# Word

## ■ Nuevos modelos

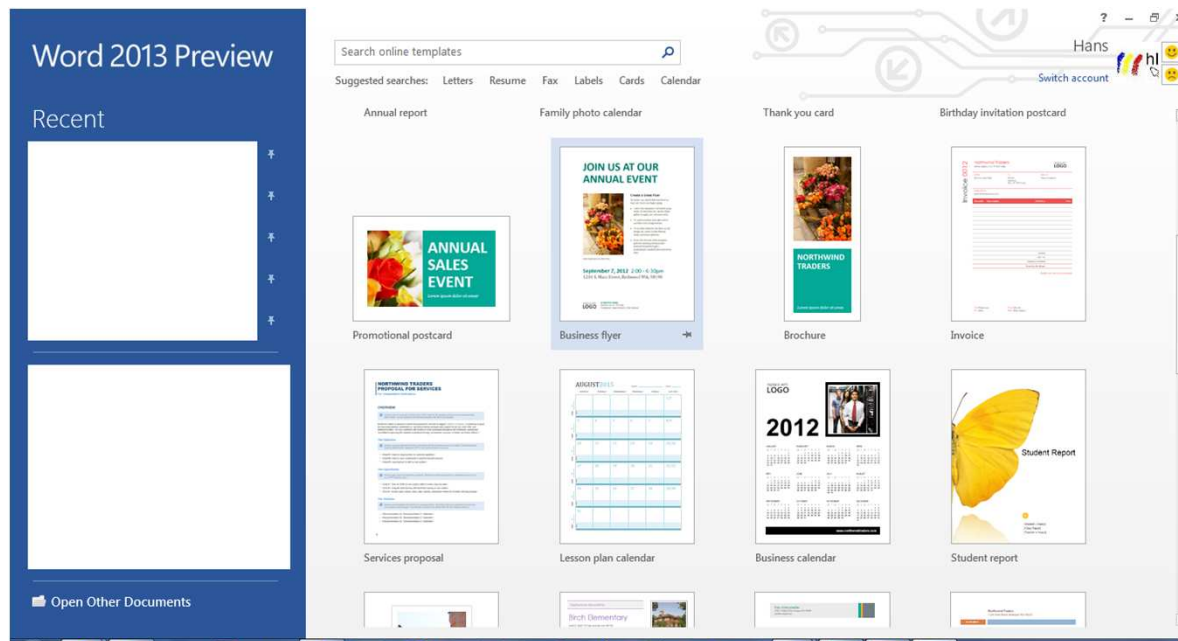

# Outlook.com

## ■ Correo

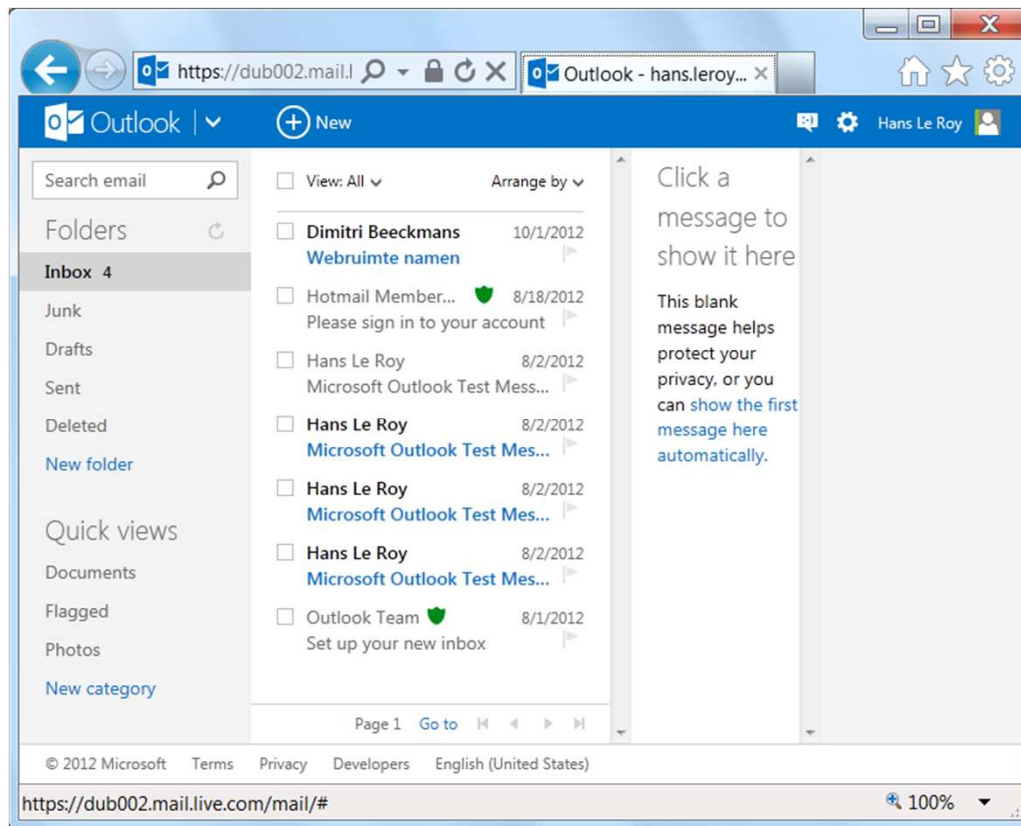

# Skydrive

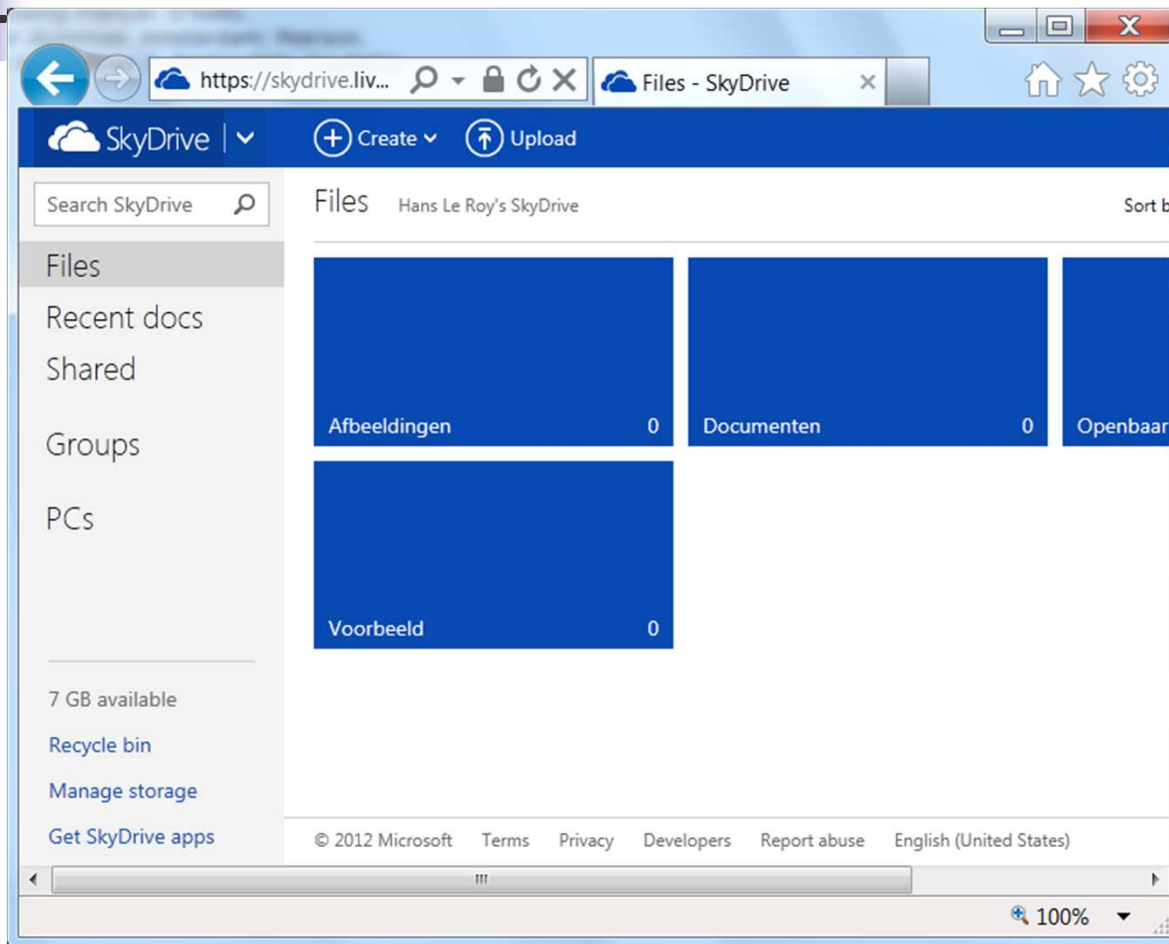

The logo graphic consists of a vertical black line intersecting a horizontal black line. To the left of the intersection, there are three overlapping squares: a yellow one at the top, a red one in the middle, and a blue one at the bottom. The word "Skydrive" is written in a blue, sans-serif font to the right of the vertical line.

# Skydrive

---

- Permite
  - Compartir archivos o carpetas
  - Sincronizar carpetas
  - Editar en línea (con verificación de ortografía)
- Con Microsoft Essentials se añade al Windows Explorer en W7

# Aplicaciones móviles

---

- Plataformas: Android / iPhone / Windows Phone
- Diccionarios: RAE, WordReference
- Conjugaciones
- Vocabulario y gramática
- Libros electrónicos
- Radio: Tunein
- Hilos RSS – prensa en tiempo real

# Inspiración

---

- Buscador
- Sitios de intercambio
- Jornadas
- Intercambio – asociaciones y revistas

# Direcciones

---

- Alt164
- Enlaces, agenda, preguntas
- Sitios: Todoele, Formespa, ...

# Estrategias

- Fuente abierta: Jorum, MIT Open Courseware, OERCommons, OpenCoursewarefinder, Openlearn, Wikimedia commons, Wikimedia Foundation

derechos de uso:

sin filtrar por licencia

sin filtrar por licencia

que se puedan utilizar o compartir libremente

que se puedan utilizar o compartir libremente, incluso con fines comerciales

que se puedan utilizar o modificar libremente

que se puedan utilizar, compartir o modificar libremente, incluso con fines comerciales

También puedes...

Buscar páginas similares a una OER o crear un enlace a la misma

a

# Herramientas

---

- Dibujar: [Gliffy.com](http://Gliffy.com)
- Mapas mentales: [Bubbl.us](http://Bubbl.us), [Mind42](http://Mind42)
- Tablero interactivo: [Dabbleboard.com](http://Dabbleboard.com)
- Colaborar / escribir: [Evernote](http://Evernote) (apuntes), [Titanpad](http://Titanpad) (texto compartido)
- Abreviar dirección para uso en clase: [Tinyurl.com](http://Tinyurl.com)

# Gliffy

# Bubbl.us

# Mind42

mind42.com

About Help Browse maps Sign in Sign up

**Collaborative mind mapping in your browser**

Isn't 42 the answer to Life, the Universe, and Everything? Well, in this case it means FOR TWO and indicates the collaborative character of mind42. Manage all your ideas, whether alone, twosome or working together with the whole world - collaborative, browser-based and for free.

Select a showcase: 1 2 3 4

**Easy creation of mind maps**

```
graph LR
    romantic --- Candles
    Candles --- Decorations
    Curtains --- Decorations
    Floor_lamps[Floor lamps] --- Decorations
    Decorations --- Carpets
    Decorations --- Accessories
    Decorations --- Plants
    Plants --- Flowers
    Plants --- Foliage_plants[Foliage plants]
```

**BRAIN TRAINING GAMES**

- Intelligence
- Memory
- Attention
- Focus
- Speed
- Language
- Visual Recall
- Spatial Reasoning
- Problem Solving
- Fluid Intelligence
- Stress
- Reaction Time

Play Games

lumosity

Check out our other services: SPRIZE SIMPLE MEET me

About Mind42 Sign up News

95%

# Titanpad

1 Welcome to TitanPad!  
2  
3 This pad text is synchronized as you type, so that everyone viewing this page sees the same  
4 text. This allows you to collaborate seamlessly on documents!

On the right side, there is a sidebar with a name input field containing the placeholder text "< enter your name >", an "Invite" link with the text "other users and they will show up here.", a "Share this pad" button, and a date stamp "October 4, 2012". At the bottom of the sidebar is a "Chat:" input field. The bottom of the page features a "Zoom: 100%" dropdown menu and "Sidebar" and "Full Window" buttons. The system tray at the bottom right shows a 95% battery level.

# Dabbleboard

# Tinyurl

---

- Direcciones cortas, con solo letras y cifras, en minúsculas

# iVoox

- Audio podcasts – también iPad y Android

# Direcciones en hlrnet.com

---

- [www.hlrnet.com/splengua.htm](http://www.hlrnet.com/splengua.htm)  
Lengua
- [www.hlrnet.com/sprtv.htm](http://www.hlrnet.com/sprtv.htm)  
Radio, televisión, multimedia
- [www.hlrnet.com/spprensa.htm](http://www.hlrnet.com/spprensa.htm)  
Prensa y actualidad
- [www.alt164.info](http://www.alt164.info)